

**PASMA**  
prefabricated access suppliers' and manufacturers' association

**NO  
FALLS**

### Training PhotoCard

The bearer has been awarded the Certificate(s) of Competence in the following **PASMA** course(s) and examination(s) and is considered competent to perform the tasks as listed overleaf in respect of access towers certified to the relevant BS/EN Standard.

Certificate No: 584385      Expiry: 23 Feb 2028

Holder: Brian McWhinnie

Level: M U

Category: T

Trained by: Training 4 Industry Ltd

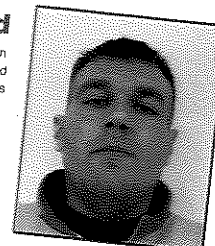

Tel: [+1] 0300 303 2722

**PASMA**  
prefabricated access suppliers' and manufacturers' association

**Assembly    Use    Alteration**

**Dismantle    Inspection**

*The card remains the property of PASMA and must be surrendered on request. Report dangerous or inappropriate activity by the cardholder to PASMA.*

\* WAH Novice is intended for those who use the equipment only and who do NOT assemble, alter, dismantle or inspect.

Verify this card: [pasma.co.uk/check-a-card/](http://pasma.co.uk/check-a-card/)

**S** Manager  
**M** Instructor

**Category**

**W** WAH Novice  
**L** Low Level  
**T** Tower  
**A5** Towers on Stairways  
**A6** Towers with Cantilevers  
**A7** Towers with Bridges  
**A8** Linked Towers  
**A9** Towers with Large Decks

Doc No. PASMA 6, Rev 14, 11/21

PO Box 26969 Glasgow G3 9DR UK • Tel: +44 (0)345 230 4041

Email: [info@pasma.co.uk](mailto:info@pasma.co.uk) • Facebook: [facebook.com/PASMALtd](https://www.facebook.com/PASMALtd) • Twitter: [@PASMALtd](https://twitter.com/PASMALtd)